

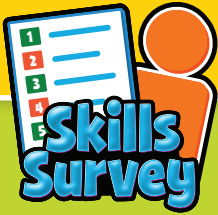

# Skills Survey



Included with Your QuaverReady License

## Benefits

- Assesses Social and Self Competencies
- Identifies Competencies Needing Improvement
- Suggests Interventions Based on Assessments
- Measures Student Growth
- Evaluates Curriculum Effectiveness



 Online and Easy to Use

Online Assessment Tool for Educators and Administrators

# Curriculum and Assessment: One Integrated Solution

QuaverReady's Skills Survey tool empowers educators to make informed, data-driven decisions. Educators and school counselors can assess, measure, and evaluate students' unique needs according to their core competency skill levels.

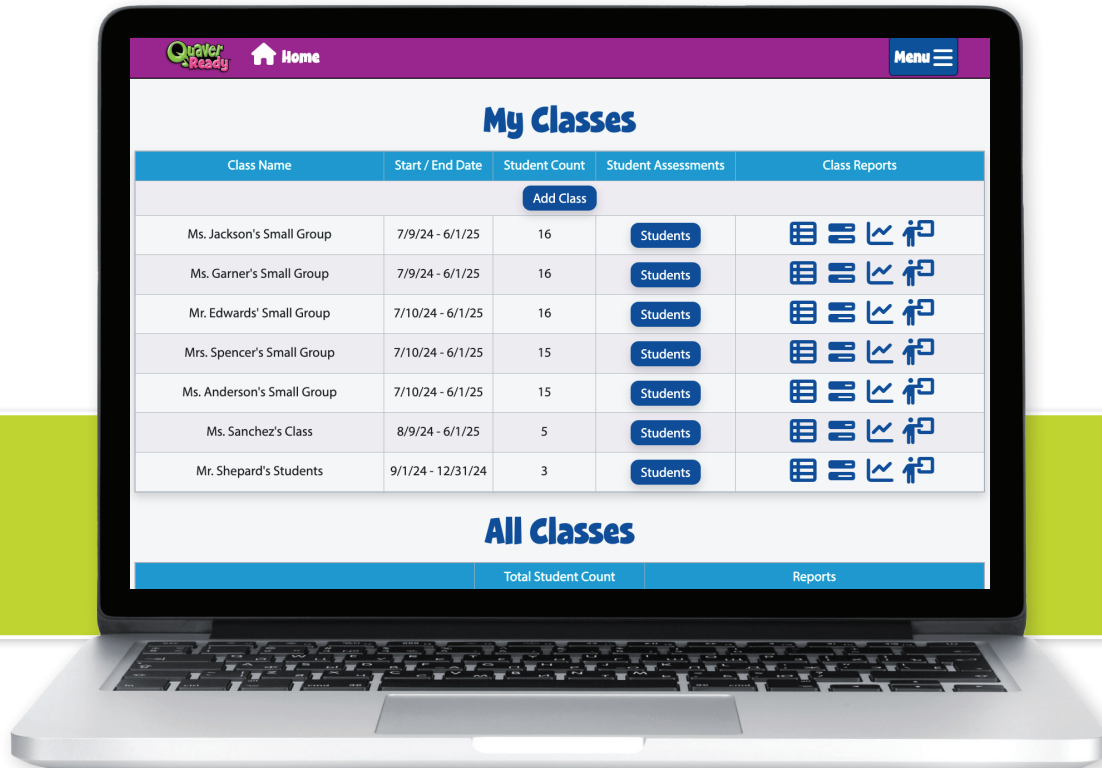

Our user-friendly dashboard offers assessments, reporting, and recommended instruction.

## Assess with Confidence

Our Skills Survey includes 25 statements measuring the five core competencies. Rubrics are provided for assessing each statement.

### Teacher Assessment of Student Core Competencies

Student First Name:	Audrey	Student Last Name:	Harris
Educator:	Date: 5/1/2024 3:00:00 PM	Class: Ms. Jackson's Small Group	School: District:

Self-Awareness	Strongly Disagree	Disagree	Neutral	Agree	Strongly Agree
1. Student can communicate their emotions.	<input type="radio"/>	<input type="radio"/>	<input type="radio"/>	<input checked="" type="radio"/>	<input type="radio"/>
2. Student knows their strengths/weaknesses.	<input type="radio"/>	<input type="radio"/>	<input checked="" type="radio"/>	<input type="radio"/>	<input type="radio"/>
3. Student displays self-confidence.	<input type="radio"/>	<input type="radio"/>	<input type="radio"/>	<input checked="" type="radio"/>	<input type="radio"/>
4. Student can sense their status in a group.	<input type="radio"/>	<input type="radio"/>	<input type="radio"/>	<input type="radio"/>	<input checked="" type="radio"/>
5. Student knows when to ask for help.	<input type="radio"/>	<input type="radio"/>	<input type="radio"/>	<input checked="" type="radio"/>	<input type="radio"/>

Self-Management	Strongly Disagree	Disagree	Neutral	Agree	Strongly Agree
1. Student can control their anger.	<input type="radio"/>	<input type="radio"/>	<input type="radio"/>	<input checked="" type="radio"/>	<input type="radio"/>
2. Student can manage their stress level.	<input type="radio"/>	<input type="radio"/>	<input type="radio"/>	<input type="radio"/>	<input checked="" type="radio"/>
3. Student can manage disappointment.	<input type="radio"/>	<input type="radio"/>	<input type="radio"/>	<input checked="" type="radio"/>	<input type="radio"/>
4. Student is well-organized and prepared for the day.	<input type="radio"/>	<input type="radio"/>	<input checked="" type="radio"/>	<input type="radio"/>	<input type="radio"/>
5. Student is self-motivated and goal-oriented.	<input type="radio"/>	<input type="radio"/>	<input type="radio"/>	<input checked="" type="radio"/>	<input type="radio"/>

Social Awareness	Strongly Disagree	Disagree	Neutral	Agree	Strongly Agree
1. Student understands how they are perceived by others.	<input type="radio"/>	<input type="radio"/>	<input checked="" type="radio"/>	<input type="radio"/>	<input type="radio"/>
2. Student accepts other students' differences.	<input type="radio"/>	<input type="radio"/>	<input type="radio"/>	<input checked="" type="radio"/>	<input type="radio"/>
3. Student is aware of other students' feelings.	<input type="radio"/>	<input type="radio"/>	<input type="radio"/>	<input checked="" type="radio"/>	<input type="radio"/>

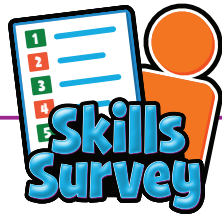

## Skills Survey Assessments in 5 Easy Steps

1. Click on the Skills Survey icon on your QuaverReady dashboard.
2. Select **Add Class** to evaluate.
3. Select **Students** to call up the survey.
4. Select **Add Assessment** for a student.
5. Assess the 25 statements and click **Submit**.

## Management Reports Available

Management reports are available that show the assessments for each competency overall and for each statement individually.



### Individual, Small Group, and Classroom Reporting

Attribute / Question	Strongly Disagree	Disagree	Neutral	Agree	Strongly Agree	# of Responses
Self-Awareness	0%	13%	43%	29%	15%	75
Self-Management	3%	21%	31%	36%	10%	72
Social Awareness	1%	14%	26%	38%	21%	73
Relationship Skills	0%	19%	37%	33%	11%	75
Responsible Decision-Making	0%	11%	32%	41%	16%	75
Student is able to identify problems in school.	0	1	7	6	1	15
Student can analyze alternative solutions to problems.	0	2	3	8	2	15
Student uses critical thinking to find solutions.	0	3	3	6	3	15

*Class Table Summaries represent the results in percentages of students in the class assessed for each level of core competency.*

### View Assessment Data

Various reporting tools provide insight into survey results. View data at the class or student level to identify areas of growth and opportunity.

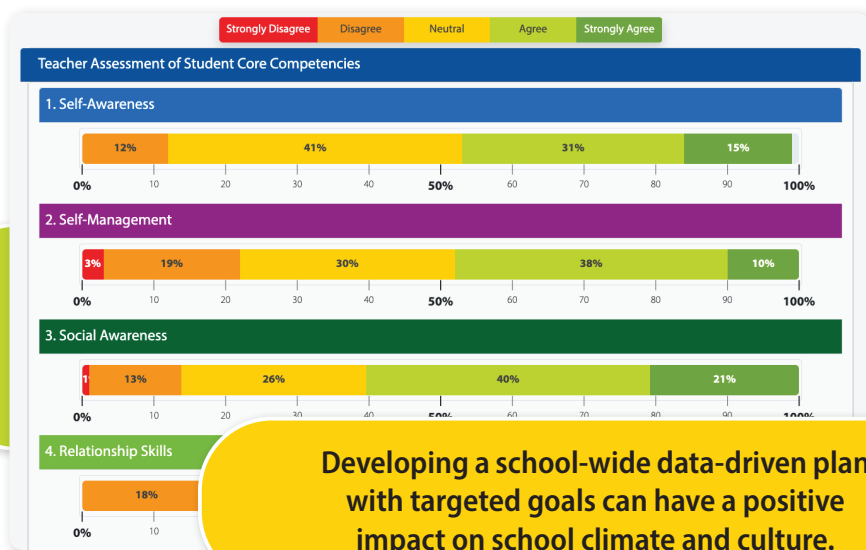

Developing a school-wide data-driven plan with targeted goals can have a positive impact on school climate and culture.



## Provide Targeted Instruction

Based on percentages in each student or class report, specific QuaverReady lessons and interventions are suggested to address the needed growth areas.

Self-Awareness	Self-Management	Social Awareness
<p>Student can communicate their emotions.</p> <p>4th - Understanding My Feelings</p> <p><a href="#">Open</a></p>	<p>Student is well-organized and prepared for the day.</p> <p>4th - Optimizing My Time</p> <p><a href="#">Open</a></p>	<p>Student understands how they are perceived by others.</p> <p>4th - What Affects People's Perspectives</p>
<p>Student can communicate their emotions.</p> <p>4th - What I Feel Anxious About</p> <p><a href="#">Open</a></p>	<p>Student is self-motivated and goal-oriented.</p> <p>4th - Long-Term Motivation Leads to Success</p> <p><a href="#">Open</a></p>	
<p>Student displays self-confidence.</p>	<p>Student can control their anger.</p>	

### Understanding My Feelings

Self-Awareness / Identifying Emotions

[SUMMARY](#) [PURPOSE](#) [OBJECTIVES](#) [KEYWORDS](#) [STANDARDS](#) [TECH TIPS](#)

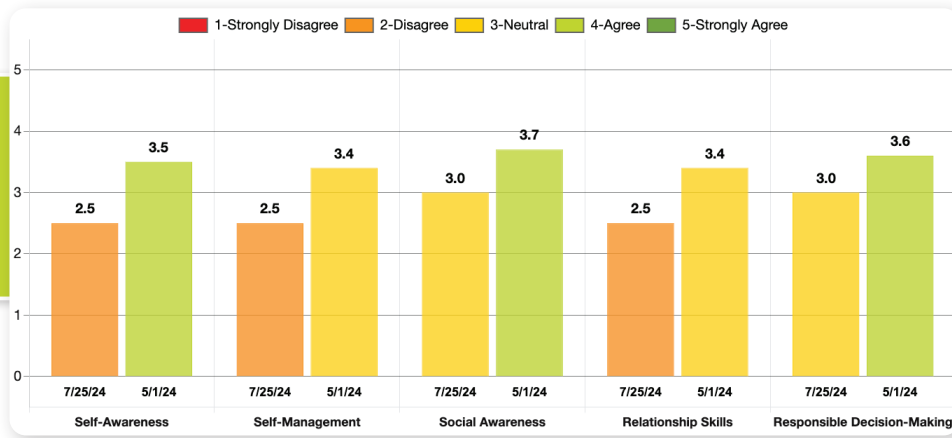

## Monitor Progress, Find Success

After providing targeted instruction, educators can measure growth over time to ensure that students are making progress.

*The QuaverReady Skills Survey conforms to the Survey Guidelines and Standards of the American Psychological Association.*

- ✓ **Valid** — Survey statements are framed positively and include assessment rubrics for consistency.
- ✓ **Reliable** — The assessments are consistent within and across assessors through provided training.
- ✓ **Fair** — The survey is unbiased relative to all students.



**Ready to Make an Impact?**  
Learn more about QuaverReady's Skills Survey at [QuaverEd.com/Ready](https://QuaverEd.com/Ready).



Copyright © 2024, by QuaverEd, Inc. All rights reserved.

QR103124